



THANK YOU FOR PURCHASE!

Elvis recorded 31 takes of Hound Dog. And this is only take #1 of Jamaica Script. If you want more variants of particular letters or have ideas how I could improve my font, please let me know via PM. I'd be happy to serve you better

INSTALLATION & SETUP

[Installing fonts on Mac](#)

[Installing fonts on Windows](#)

Jamaica Script mimics classic Spencerian handwriting, with begining and finishing strokes in every word. It also has a lot of ligatures, that should be enabled by default. Here is how you do that:



These feauters should be turned ON

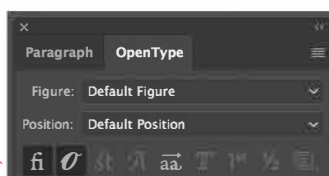

Access them in **Illustrator**: Window->Type->Open Type
Access them in **Photoshop**: Window->Character

Sometimes you have to do it twice: turn the feature off, then back on, so that it worked right

SETTING THE FONT UP IN MS WORD

By default Jamaica Script core features will be disabled in Microsoft Word. Here is what you should do to enable them.

1. While in Word press Ctrl+D to open Font Properties
2. Select Jamaica Script in the Font List - this is the font list
3. Check the respective checkboxes as on picture below:

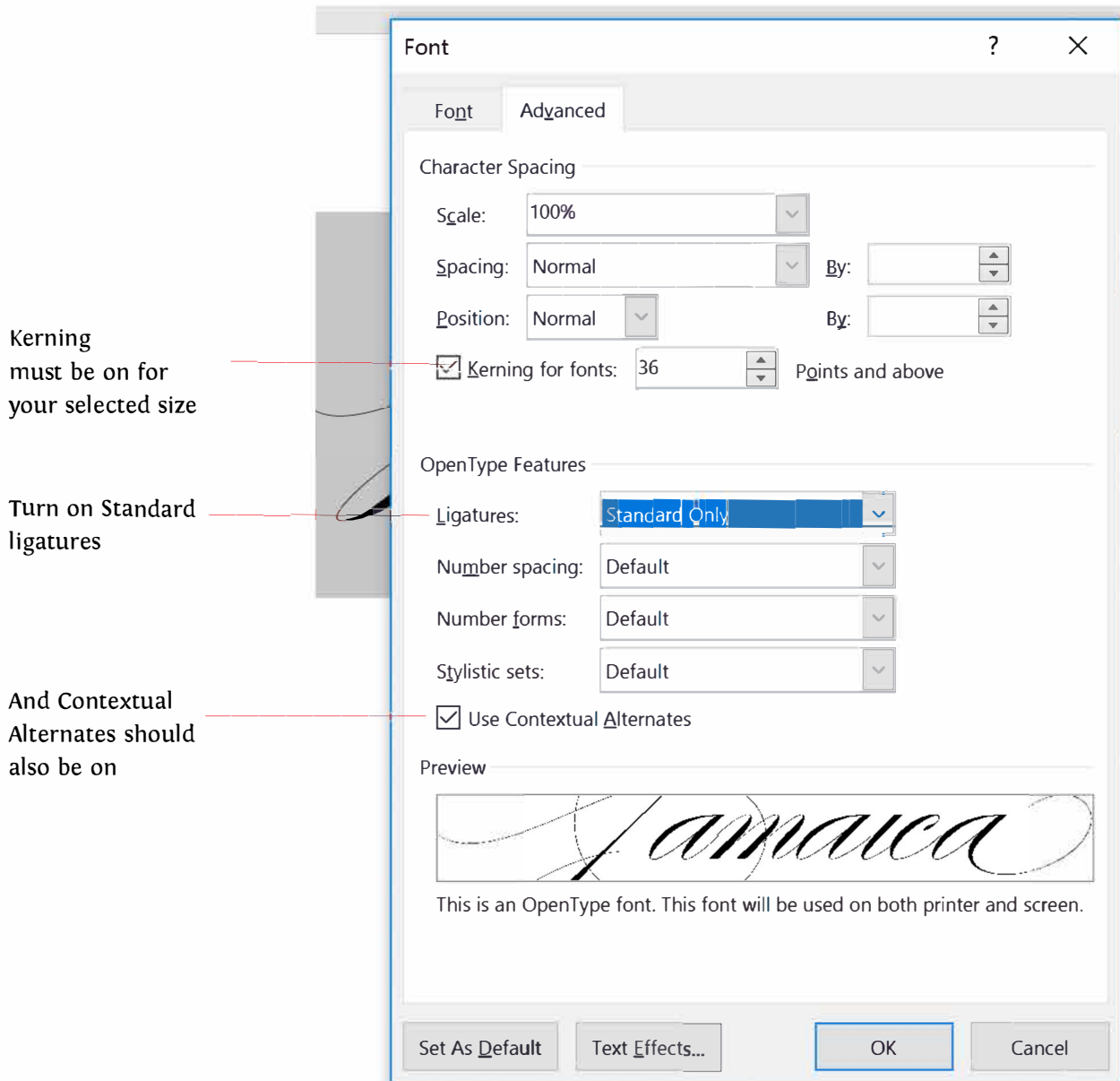

GENERAL DESIGN TIPS

1. Use Jamaica Script at Big Size. Otherwise, fine strokes will look&print too thin.

Small *Big*

2. Use Jamaica Script to create **Emphasis**.

THERE SHOULD BE OTHER TEXT
AS A BACKGROUND FOR
Emphasis

3. For lettering consider using Capital and lowercase letters at different sizes.

Mens Everything at 37pt

Me *me* Cap at 37pt, text at 23pt